

FRONT ELEVATION

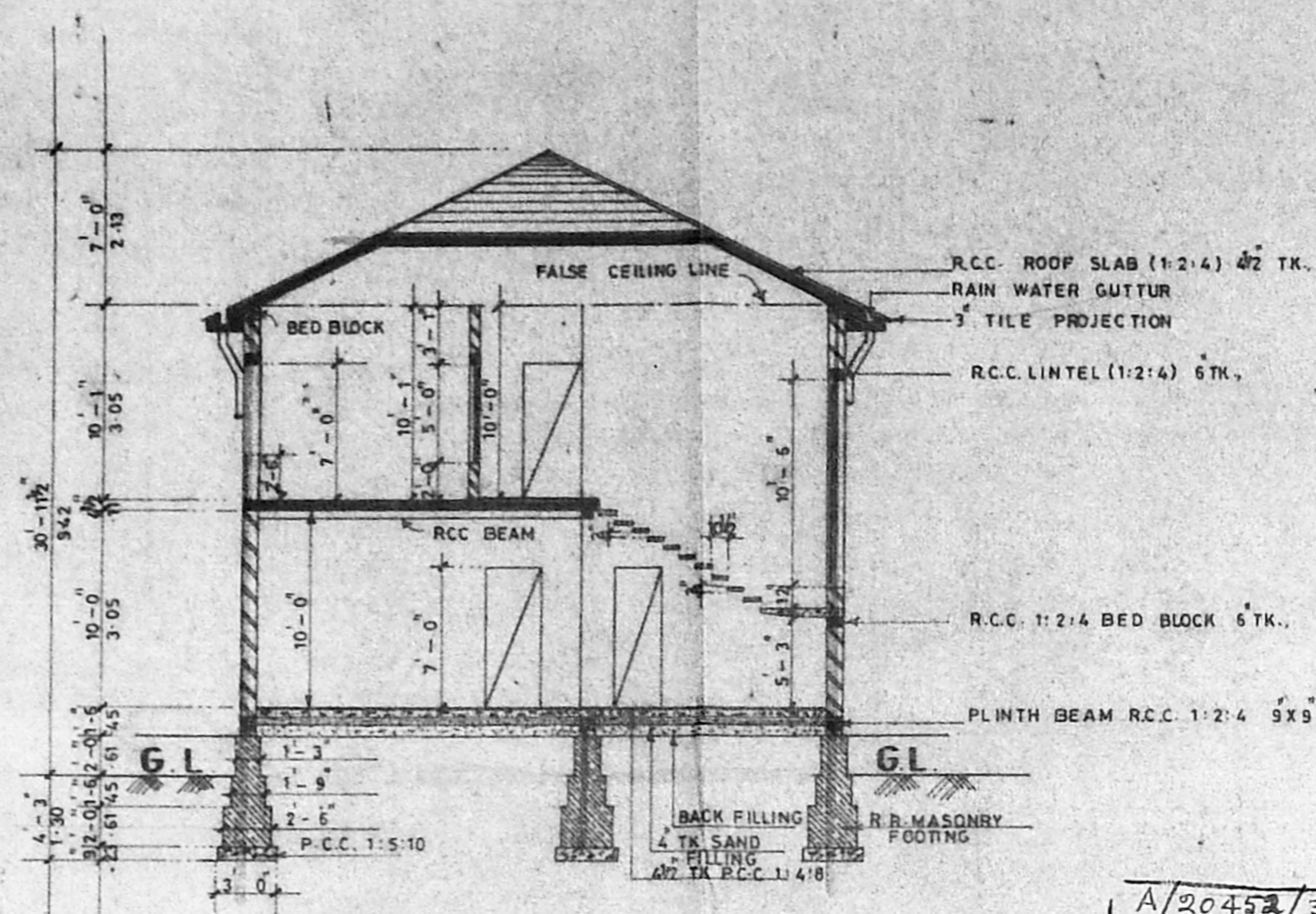

SECTION ON Z-Z

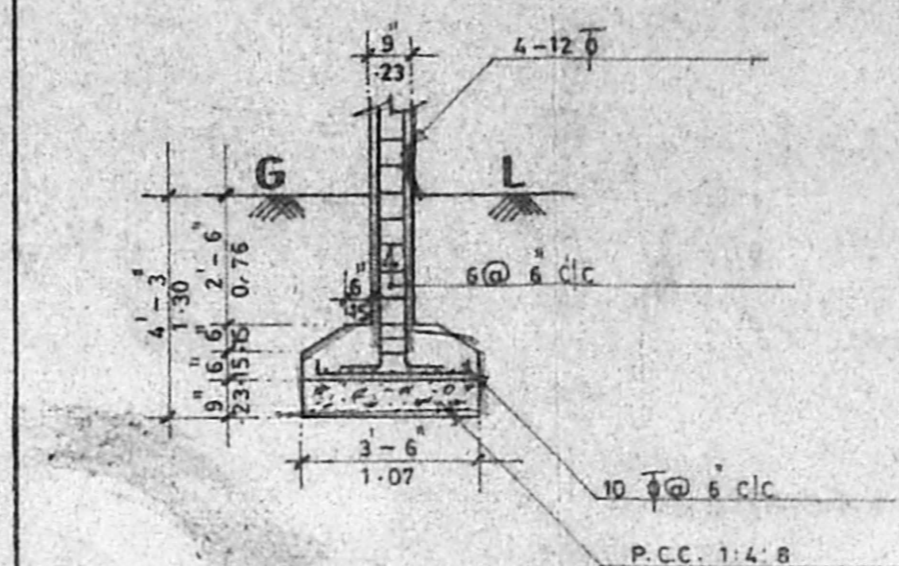

DETAILS OF COLUMN FOUNDATION
(SCALE: 1/4" = 1'-0")

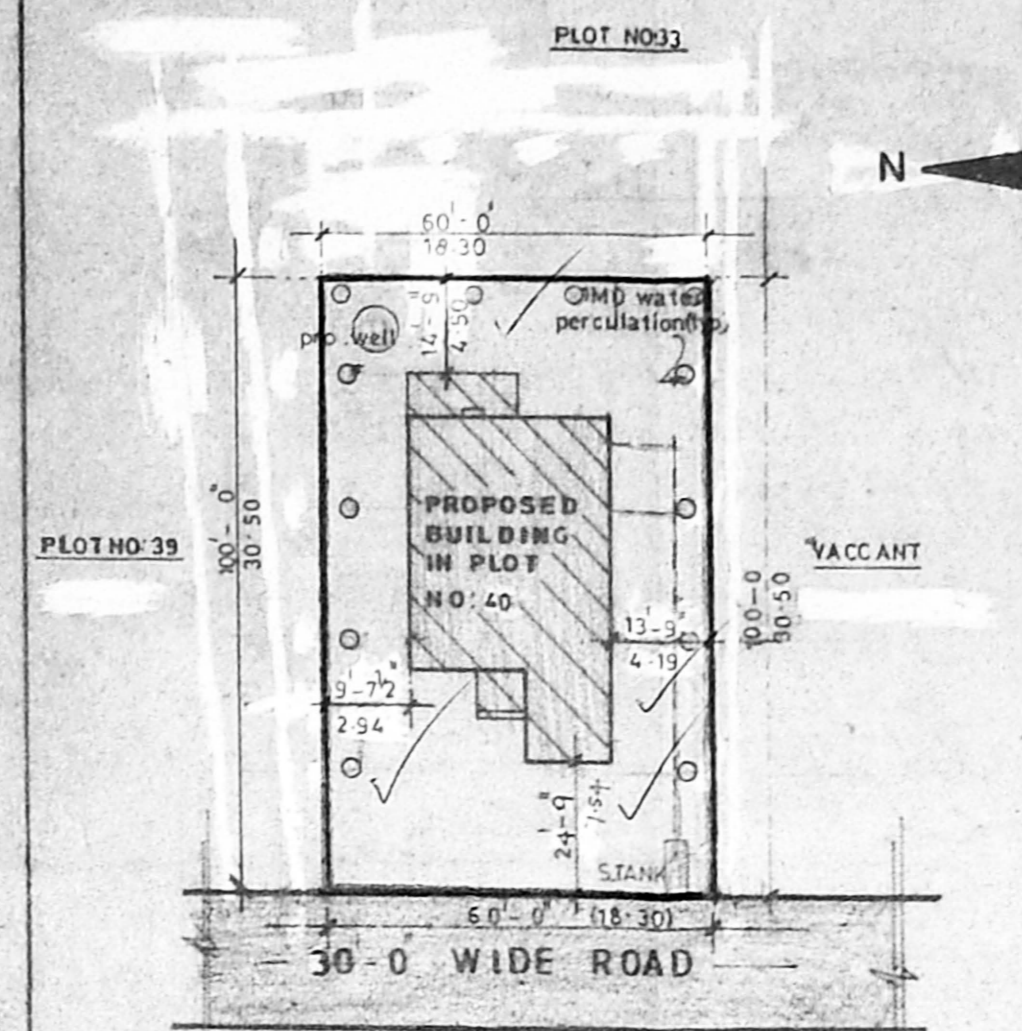

SITE PLAN (SCALE: 1" = 33'-0")

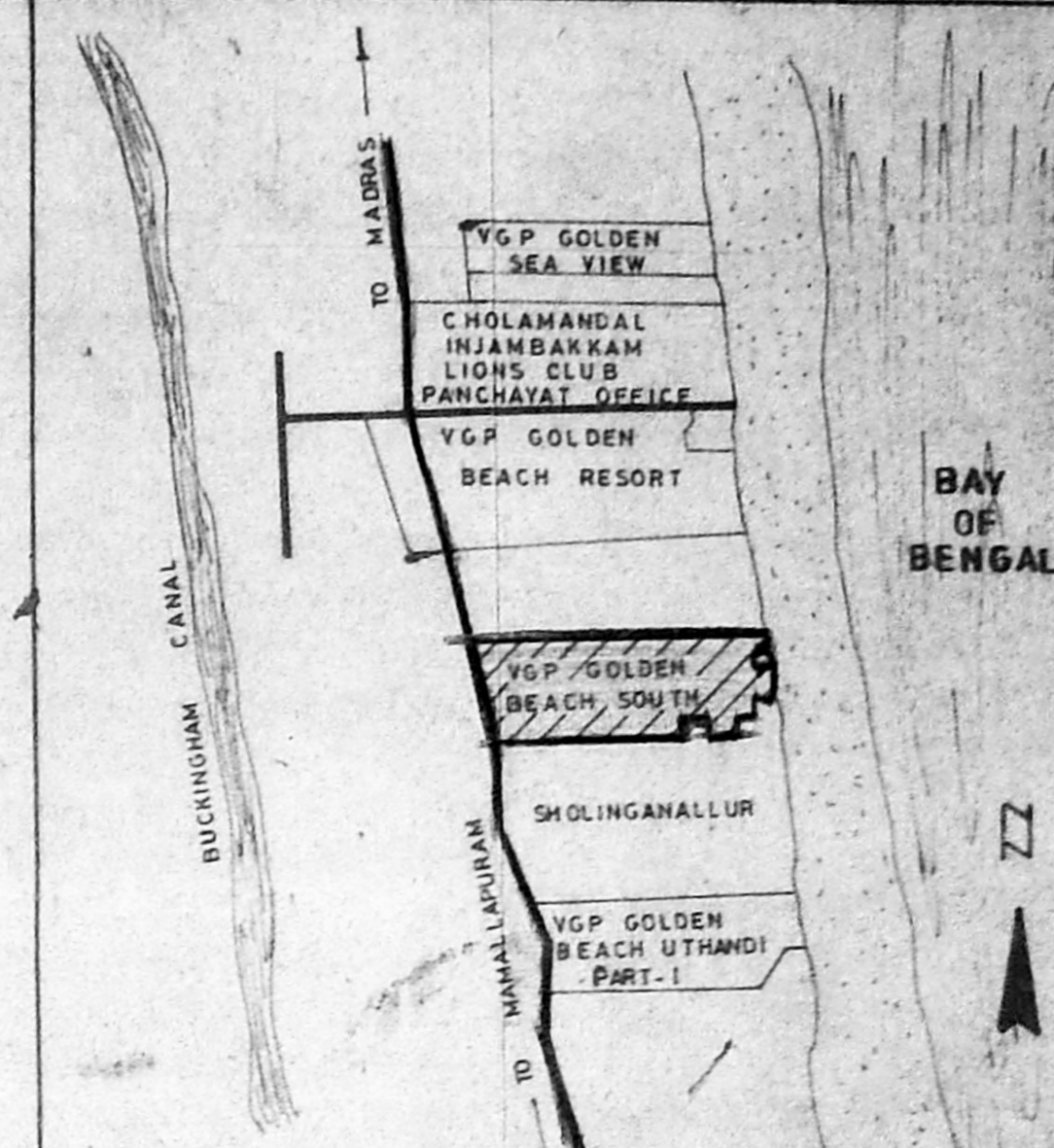

KEY PLAN (NOT TO SCALE)

A/20452/333/96
Planning Permit No.
APPROVED
SUBJECT TO THE CONDITIONS IN
THIS OFFICE LETTER.
No. 2/14315/96 Date 2.7.96
O/C S. Jey
FOR MEMBER SECRETARY
MADRAS METROPOLITAN
DEVELOPMENT AUTHORITY
MADRAS - 600 008.

4.
22/7 2/7

SCHEDULE OF JOINERY			AREA DETAILS	
			SQ. FT.	SQ. M.
M0	MAIN DOOR	4'-0" x 7'-0"	1.22 x 2.13	
D	DOOR	3'-0" x 7'-0"	0.91 x 2.13	
D1	DOOR	2'-6" x 7'-0"	0.76 x 2.13	
D2	DOOR (DOUBLE SHUTTER)	4'-0" x 7'-0"	1.22 x 2.13	
D3	DOOR (4-SHUTTERS)	4'-0" x 7'-0"	1.22 x 2.13	
D4	DOOR	2'-0" x 7'-0"	0.61 x 2.13	
D5	GARAGE DOOR	8'-0" x 7'-0"	2.44 x 2.13	
D6	CLOSET DOOR	3'-6" x 7'-0"	1.07 x 2.13	
W1	WINDOW	6'-0" x 5'-0"	1.83 x 1.53	
W2	STAIRCASE WINDOW	5'-0" x 3'-6"	1.53 x 3.20	
W3	KITCHEN WINDOW	4'-0" x 3'-6"	1.22 x 1.14	
W4	WINDOW	4'-0" x 5'-0"	1.22 x 1.53	
W5	WINDOW	5'-0" x 5'-0"	1.53 x 1.53	
W6	BATH WINDOW	5'-0" x 2'-0"	1.53 x 0.61	
W7	WINDOW	8'-0" x 5'-0"	2.44 x 1.53	
W8	WINDOW	2'-0" x 2'-0"	0.61 x 0.61	
J	CONCRETE JALLY	6'-0" x 2'-0"	1.83 x 0.61	
			PLOT AREA	6000
			GROUND FLOOR	1428
			FIRST FLOOR	1186
			GARAGE	236
			PORCH	48
			COVERED BALCONY	242
			PATIO	139
			F.S.I.	0.54
			PLOT COVERAGE	31.7

LEGEND	
PROPOSED ROAD	
BOUNDARY	
SEWAGE	

Date	01-12-94
Scale	1/2" = 1'-0", 1/8" = 0'-0"
Drawing No	1994/01
Designed	J.S. Mehta
Drawn	A. Wilson
Checked	F. SOANS

LAYOUT PLAN (SCALE: 1" = 33'-0")			
36	37	35	29
38	34	30	27
39	33	31	26
40	32	28	25

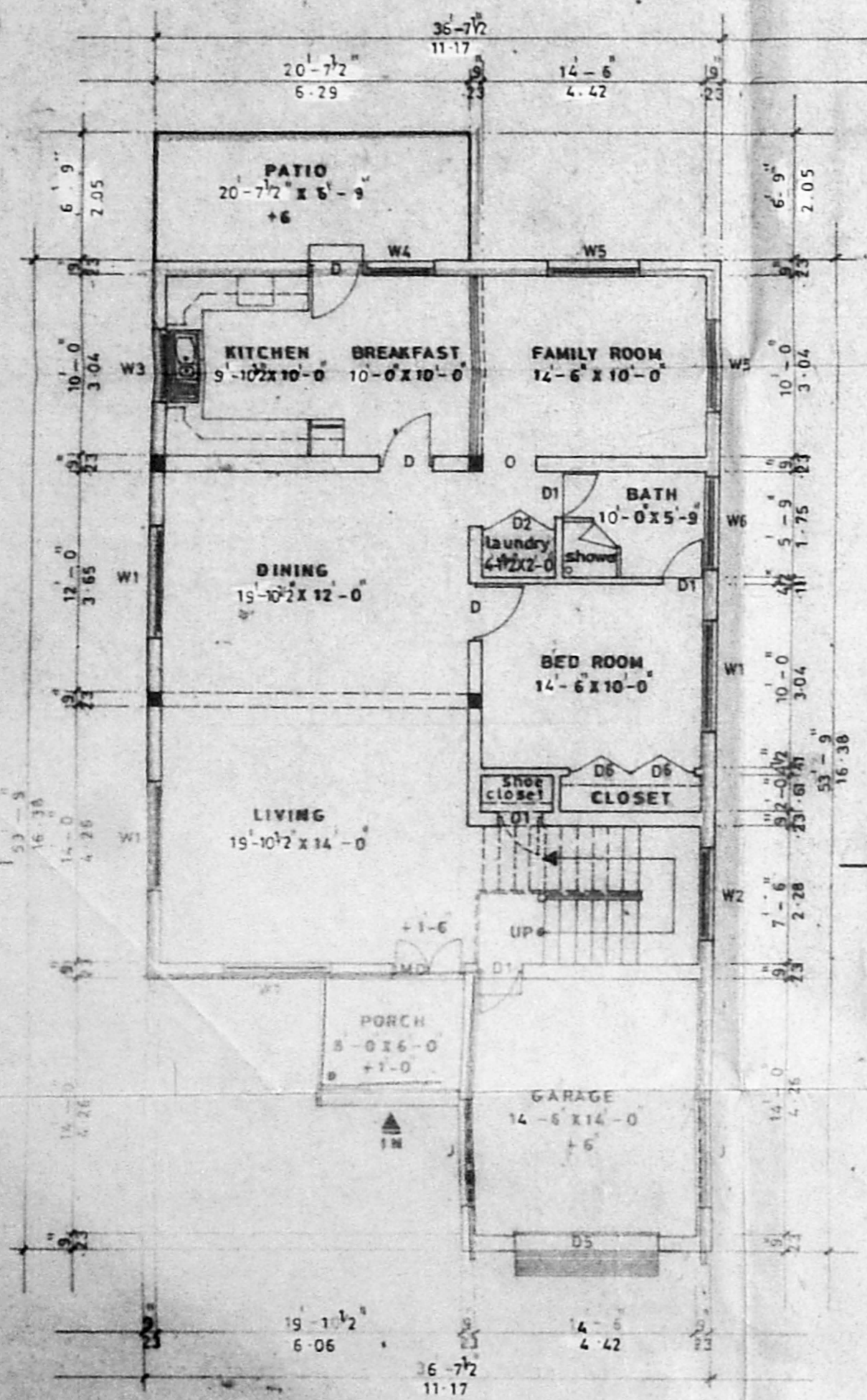

GROUND FLOOR PLAN

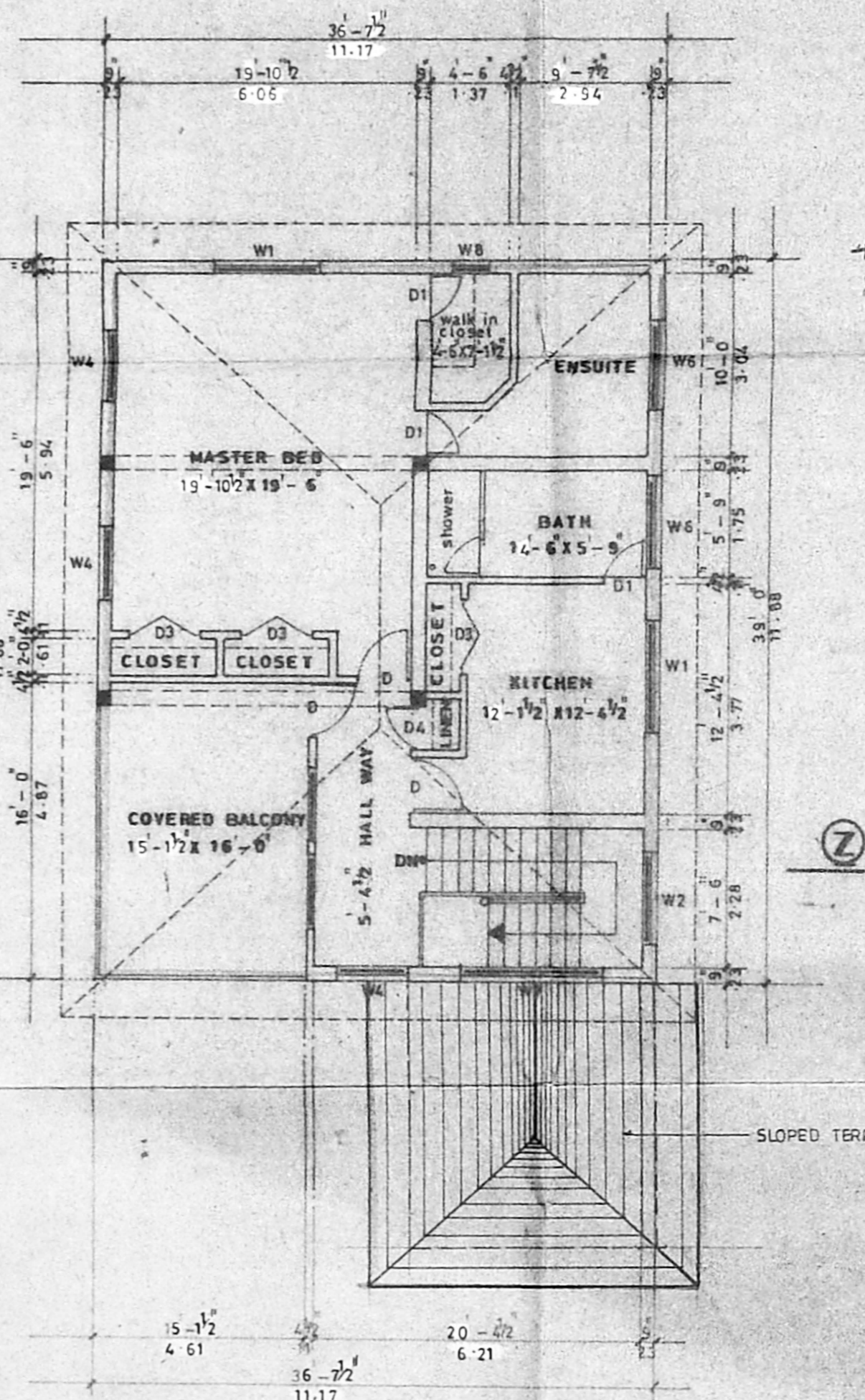

FIRST FLOOR PLAN

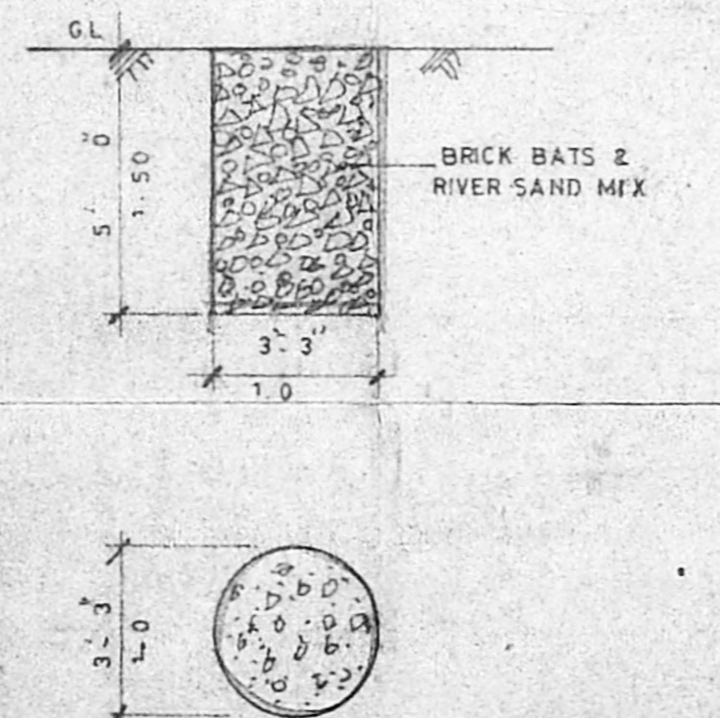

DETAIL OF WATER PERCOLATION
(SCALE: 1" = 4'-0")

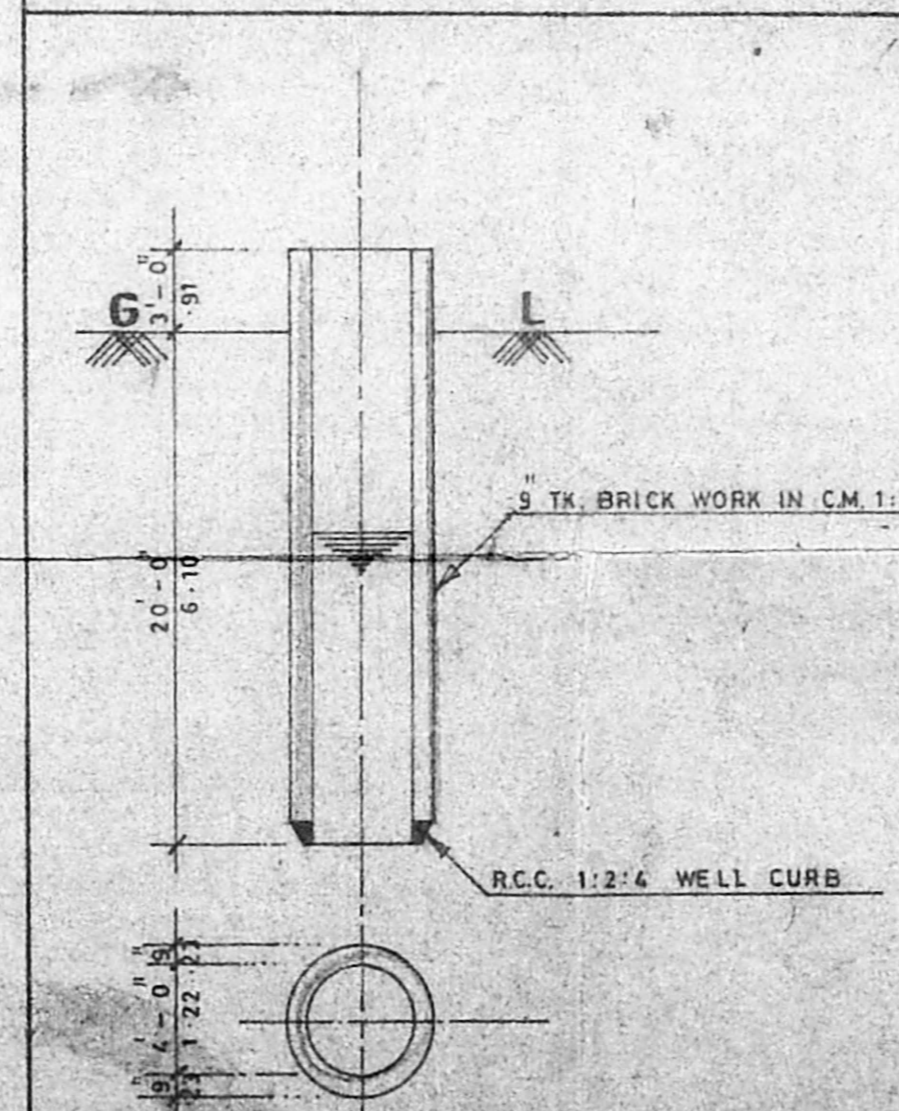

DETAILS OF WELL (SCALE: 1/8" = 0'-0")

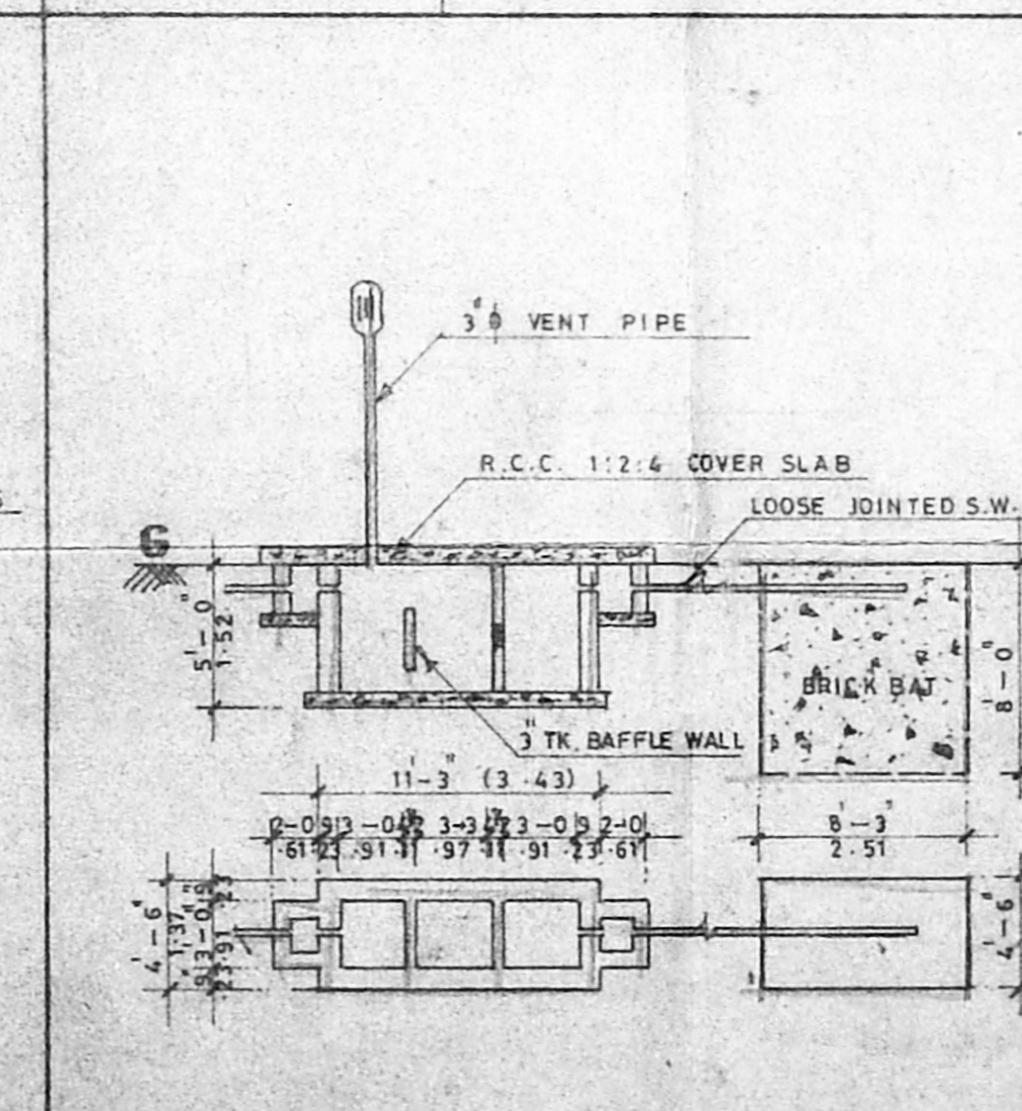

DETAILS OF SEPTIC TANK (SCALE: 1/8" = 0'-0")

VGP BEACH HOUSING
vgp square, saidapet, madras-15.

Proposed Estate Home - Model No 6 "FLORENCE" BUILDING PLAN IN PLOT NO 40, S. NO 2/18.3A PART 2 VGP GOLDEN BEACH SOUTH PART-III SHOLINGANALLUR VILLAGE NO 189, SAIDAPET TALUK, CHENGLEPUT M.G.R. DISTRICT.

LAYOUT APPROVED IN: L.P.H. No. 41 D.T.P. 73

OWNER
VGP BEACH HOUSING.

LICENSED SURVEYOR
H. GNANASAMBAND M. I. C. E., CONSULTING CIVIL ENGINEER, AND VALUER, LICENSED SURVEYOR, CLASS II No. 43 CORPORATION OF MADRAS, 8th St. Saidapeta Madhy Street, SAIDAPET, MADRAS-600 015.